THEATRE ARTS MONTHLY

A Magazine of the World Theatre

Editor
EDITH J. R. ISAACS
Associate Editors
KENNETH MACGOWAN
ASHLEY DUKES
STARK YOUNG
Assistant Editor
JOHN MASON BROWN

VOLUME X

NEW YORK
THEATRE ARTS, Inc.
1926

822.95
T345
v. 10
cop. 2

CONTENTS

Abbey Theatre Comes of Age, The, by Padraic Colum 580
Actors and Beggars, by Robert Littell 21
Actors of Songs by Robert Allerton Parker 402
Adam Solitaire, a scene from 13
After Booth by Otis Skinner 446
Alarums and Excursions by John Mason Brown 733
Alexander, Hartley For an American Indian Theatre 191
Americana setting by John Held, Jr 681
American Theatre, An, by Thomas Craven 533
American Tragedy, An setting by Carolyn Hancock 775
Androcles and the Lion scenes from 8
Apotheker, Der, A scene from 287
Arabesque, Two scenes 33
Ariel, a poem by Florence Kilpatrick Mixter 448
Aronson, B. Sketches and scenes from Unser Theater 131
Astley's Amphitheatre, A sketch by Thomas Rowlandson 306
At the Wakehouse, a dialogue by Frank O'Connor 412
Babic, Slavako, Setting for *Twelfth Night* 206
Bakst, Leon, Costume designing for Eunuch in *Scheherezade* 783
Balance of the Year, The, a book review by Helen Redlig 871
Ballet de la Jeunesse, an engraving 164
Ballet Mecanique, Le, a photograph 292
Barry Philip, a photograph 338
Baty, Gaston, two sets for *Tetes de Rechange* 707
Belmonte, a portrait by Zuloaga 398
Benois, A., The Moor's Cell in *Petrouchka,* a photograph 783
Berain Magny in the costume of an old man, an engraving 157
Berain and the French Costume Tradition, by Andre Levinson 155
Bernard, Oliver P., The Foreground of the Theatre 549
Bernstein, Aline, A design for *The Dybbuk* 60
Bonnaud, Dominique, a photograph 404
Booth, Edwin, a photograph 441
Boquet, a design for *The Three Graces* 163
Boston Repertory Theatre, a ground plan 562
Brooks, Charles S., The Cleveland Playhouse 517
Brown, Ivor, The London Scene—1925 47
Brown, John Mason, Alarums and Excursions 733
Brown, John Mason, The Catalogue of the Ships 653
Brown, John Mason, The Critic's Calendar 487, 546
Brown, John Mason, Diadems of Paste 809
Brown, John Mason, The Director Takes a Hand 73
Brown, John Mason, Doldrums of Midwinter 143
Brown, John Mason, The Flowers That Bloom in the Spring 357
Brown, John Mason, Indian Summer in our Theatre 3
Brown, John Mason, The Month of Ibsen 213
Brown, John Mason, The Rush Hour on Broadway 283
Brown, John Mason, What the Moderns Have Done to Shakespeare 427
Bull and the Beast, The, by Velona Pilcher 396
Bull Fight, A, Woodcut by Blair Hughes Stanton 397
Bumblepuppy, a play by John William Rogers, Jr 604
Burbage, Richard, a photograph 441
Callot, engraving from the Ballet di S'fessania 111
Calthrop, G. E., Costumes for La Locandiera 825
Carolina Playmakers, Theatre of the 643
Catalogue of the Ships, by John Mason Brown 653
Cathedrals and Banks, by Margaret R. Scherer 123
Caveau, The, an engraving 403
Cenotaph, The, a woodcut by Blair Hughes-Stanton 745
Chaliapin, Feodor, as Don Quichotte, a photograph 363
Cheney, Sheldon, The International Theatre Exhibition 203
Cheney, Sheldon, The Theatre in the Machine Age 504
Cheney, Sheldon, Who Subsidizes Our Theatres? 767
Chief Thing, The, a photograph 291
Clark, Barrett H., Eugene O'Neill 325
Cleveland Playhouse, The, by Charles S. Brooks 516
Cleveland Playhouse, The, a sketch 517

Cleveland Playhouse productions of *The Sunken Bell* and *The Wild Duck* 617
Clowns and Pantomimes, a book review by Frederic Morton 351
Cohan, George M., A wood cut by Alfred Frueh 691
College Theatre, A, by Samuel A. Eliot, Jr. 554
Colum, Padraic, The Abbey Theatre Comes of Age 580
Commedia del' Arte at the Court of Charles IX from a painting by Paul Porbus 141
Connelly, Marc, *Ex Cathedra* a monophonic pantomime 844
Cooper, Claude in *Juno and the Paycock* 288
Copeau, Jacques, setting for *Twelfth Night* 452
Corbin, John, Shakespearean stage for *The Tempest* 449
Corn Dance at San Domingo, The, a photograph 196
Cornell Dramatic Club productions of *The Contrast and Le Marriage Forcé* 571
Cornish School production of *Twelfth Night* 651
Costumes a la Mode—Mrs. Pope, Mrs. Yates, Mrs. Abington 471
Costumes for *The Jest* at the University of Minnesota, designs 624
Costumes for *Kuan Yin* by Ernest de Weerth 262
Covarrubias, Miguel, caricatures of Woollcott, Barrymore, and O'Neil 139
Craig, Gordon, A woodcut of Hamlet and his Demon 694
Craig, Gordon, Design for *Hamlet* ..... (op. 427
Craig, Gordon, Woodcut of Henry Irving as Badger ..... (op. 801
Craig, Gordon, A letter from Genova 712
Craven, Thomas, An American Theatre 533
Crisis in the Ballets Russes, A, by Andre Levinson 785
Critic's Calendar, The, by John Mason Brown 487 546
Daggett, Windsor P., The Sound of English 25
Dalbin, B. F., caricatures of Reinhardt, Hofmannsthal, and Pallenberg 748
Daly, Arnold, as Bazaine, a photograph 816
Dame Ellen Terry, by Velona Pilcher 671
Dame Ellen Terry and Edith Craig, a photograph 674
Dance of Siva, The, illustrations from 300
Danforth, William, in *Pinafore,* a photograph 366
Davy Crockett, poster for 305
Deep River, setting by Woodman Thompson 738
Deluge, The, A Habimah production, a photograph 756
Desire Under the Elms in Prague, a photograph 332
Devil's Desciple, by Dixon M. Morton 793
Devil to Pay, The, a scene from, a photograph 121
De Weerth, Ernest, Costumes for *Kuan Yin* 262
De Weerth, Ernest, Project for a Triarts Temple 510
Diadems of Paste, by John Mason Brown 809
Dictatorship for the Moscow Art Theatre, by Oliver M. Sayler 105
Director Takes a Hand, The, by John Mason Brown 73
Doldrums of Mid-Winter, by John Mason Brown 143
Don Carlos, setting by Isaac Rabinovitch 204
Don Quichotte, Feodor Chaliapin as, a photograph 363
Doubling in Brass, by Carlton Miles 685
Douglas, Aaron, drawings for *The Emperor Jones* 117
Drake, William A., Franz Werfel, by 166
Drama of Negro Life, The, by Alain Locke 701
Dukes, Ashley, The English Scene—1926 839
Dukes, Ashley, Monumenta Scenica 849
Dukes, Ashley, Prefaces and Stage Directions 695
Dukes, Ashley, Salzburg—1926 747
Dukes, Ashley, *Tyl Ulenspiegel,* a play, Parts I, II, III, and IV 240, 312, 385, 481
Duncan, Augustin, in *Juno and the Paycock* 288
Duse, Eleanore, in 1890, a photograph 373
Dybbuk, The, Scenes from the Neighborhood Playhouse production 60, 72 79
Dybbuk, The, Habimah production 757
Eastman Theatre, Rochester, a ground plan 503
Eaton, Walter Prichard, A Professor Is Thrilled 473
Eaton, Walter Prichard, Talma 777
Edward Harrigan, by Montrose J. Moses 176
Eliot, Samuel A. Jr., A College Theatre 557
Emperor Jones, The, Drawings by Aaron Douglas 117
English Scene, 1926 The, by Ashley Dukes 839

Eugene O'Neill, by Barrett Clark 325
Ex Cathedra, a monophonic pantomime by Marc Connelly..... 844
Exter, Alexander, Constructivist setting for a Spanish Ballet..... 337
Face, A, poem by Rose Pastor Stokes..... 86
Ferriss, Hugh, Drawing of the new Ziegfield Theatre..... 824
Festival Theatre at Cambridge, by Terence Gray..... 585
Fighting Men, a book review by Rosamond Gilder..... 868
Mrs. Fiske in *Rosmersholm* 219
Fitsch, E. C., a lithograph of Robert Edmond Jones directing *Love for Love* 692
Fitsch, E. C., A lithograph of the Theatre Guild's *Masse-Mensch*..... 690
Flaherty, Frances Hubbard, Scenes from *Moana*..... 39
Flowers That Bloom in the Spring, The, a review by John Mason Brown 357
Footlight and Fireside, by Wells Root..... 339
Footnotes on Acting, by Stark Young..... 667
For an American Indian Theatre, by Alexander Hartley..... 191
Foreground of the Theatre, The, by Oliver P. Bernard..... 549
Fortune Theatre, The a model..... 495
Fountain, The, photographs 87
Freuh, Alfred, A woodcut of George M. Cohan..... 691
Gaertner, Lillian, Curtain and Costumes for *The Straw Hat*..... 826
Garrick, David, as Lear, Richard III, Hamlet, and Macbeth..... 470
Gas, Setting by Louis Lozowick 211
Gas, a scene from 281
Geddes, Norman-Bel, setting for *King Lear*..... 434
Geddes, Norman-Bel, Drawings for *The Sorrows of Satan*.....(op. 653 663
Gheeraedts, M., A painting of Francis, Earl of Bedford..... 349
Gherardi, Evariste, On the Art of Italian Comedians..... 109
Gilder, Helena de Kay, a photograph..... 374
Gilder, Rosamond, La Nostalgilder, Some Letters of Eleanora Duse..... 368
Gilder, Rosamond, Olympian Criticism 461
Gilder, Rosamond, The Spring and the Book..... 294
Gipsy, Maud, a photograph 407
Giroflé-Girofla, setting by George Yakuloff, a photography..... 203
Glick, Carl, An editorial 613
Glossary of Stage Lighting, by Stanley R. McCandless..... 627
Goat Song, The, photographs 173
God Loves Us, setting by Woodman Thompson..... 823
Goethe, Unit setting for *A Midsummer Night's Dream*..... 450
Government Inspector, The, set by Komisarjevsky, a photograph..... 709
Grand Street Follies, The Scenes from, photographs..... 546
Gray, Terence, The Festival Theatre..... 585
Great God Brown, The, a photograph..... 264
Greenley, Howard, an editorial 559
Grimaldi in *The Red Dwarf* 350
Grub Street Theatres, by Lewis Mumford 527
Guilbert, Yvette, a photograph 408
Habimah Theatre Productions, photographs..... 755
Hairy Ape, The, Kamerny production, a photograph..... 331
Hall, Ardelia, The Theatre of the Passing World..... 271
Hamilton, Edith, A Mystic Looks at Shakespeare..... 717
Hamilton, Edith, Tragedy 41
Hamlet, Design by Gordon Craig.....(op. 427
Hamlet, two settings by Simon Lissim..... 548
Hamlet, setting by Irving Pichel and Robert Howard..... 574
Hamlet, scene from Reinhardt's production..... 431
Hamlet and His Demon, a Woodcut by Gordon Craig..... 694
Hammond, Aubrey, drawings 123
Hancock, Carolyn, Setting for *An American Tragedy*..... 775
Harrigan and Hart in *Old Lavender,* a photograph..... 179
Edward Harrigan and Tony Hart, a photograph..... 180
Harrigan, Edward, *Squatter Sovereignity,* a scene from..... 185
Hart House Theatre productions, photographs..... 594
Hasait, Max, Project for the Salzburg Festspielhaus, Drawings..... 523
Hedda Gabler, Scene from the Actors' Theatre production..... 221
Held, John Jr., Setting for *Americana*..... 681
Hillsdale College, Scene from *Brand,* a photograph..... 612
Hofmannsthal, Hugo von, caricature by B. F. Dolbin..... 748

Hogarth, William, Four theatre engravings..... 415
Hollins College, The Theatre, a photograph..... 573
Howard, Robert, Setting for *Hamlet*..... 574
Howard, Sydney, a photograph 338
Hughes-Stanton, Blair, A Bull Fight, a woodcut..... 397
Hughes-Stanton, Blair, The Cenotaph, a woodcut..... 745
Hypsa, Vincent, a photograph 404
Indian Summer in our Theatre, by John Mason Brown..... 3
Indian Theatre, Model for an 195
International Theatre Exposition, by Sheldon Cheney..... 203
Inter Theatre Arts production of *The Thrice Promised Bride*, photograph 621
Iolanthe, setting by Woodman Thompson, a sketch..... 488
Irving, Henry as Badger, woodcut by Gordon Craig.....(op. 801
Irving, Henry, a woodcut..... 478
Isaacs, Edith J. R., The Tributary Theatre..... 567
Isabelita, two drawings by Jo Mielziner..... 856
Japanese Theatrical prints 271
Jarrett, Cora, Tests of a Creative Audience..... 707
Juarez and Maximilian, a working drawing by Lee Simonson..... 816
Juarez and Maximilian, scene from, a photograph..... 817
Jena State Theatre 509
John Gabriel Borkman, a scene from a Japanese production..... 220
Jones, Robert Edmond, designs for *Skyscrapers*..... 147, 189
Jones, Robert Edmond, sketches of Jessner's *Richard III* and *Macbeth* 432, 433
Jouvet, Louis, A Constructivist setting 551
Jouvet, Louis, Plan of the Vieux Colombier..... 552
Jessner, Leopold, Setting for *Richard III*, Sketch by R. E. Jones..... 432
Juno and the Paycock, by Sean O'Casey, two photographs..... 288
Juvenilia, a book review by Helen Redlig.....794
Kane, Whitford, as Bottom .....(op. 567
Kaufmann, Oskar, Interior of the State Opera in Konigsplatz..... 545
Kean, Charles, Costumes for *The Winter's Tale*..... 445
Kemble as Juliet, Fanny, an engraving..... 828
Kempe, William, The first Dogberry, an engraving..... 460
King Lear, setting by Norman-Bel Geddes..... 434
King Lear, scene from Reinhardt's production..... 431
Komisarjevsky, sets for *The Government Inspector*..... 709
Kontchalovsky, Pierre, costume designs for *La Pericole*..... 85
La Locandiera, costumes by G. E. Calthrop..... 825
Last Night of Don Juan, The, Scenes from..... 7
Laurencin, Marie, An impression of *Les Biches*, a woodcut..... 693
Le Gallienne, Eva, a photograph 680
Lenox Hill Players production of *The Cenci*, a photograph..... 600
Le Tricorne, setting by Pablo Picasso..... 789
Levinson, Andre, Berain and the French Costume Tradition..... 155
Levinson, Andre, A Crisis in the Ballet Russes..... 785
Lissom, Simon, two settings 548
Littell, Robert, Actors and Beggars..... 21
Littell, Robert, A Play's Nine Lives..... 759
Little Circus, a sketch by Nicholas Remisoff..... 425
Little Eyolf, setting by Jo Mielziner..... 222
Locke, Alain, The Drama of Negro Life..... 707
Locke, Alain, The Negro and the American Stage..... 112
London Scene—1925, The, by Ivor Brown..... 47
Lozowick, Louis, setting for *Gas*..... 211
Lulu Belle, Lenore Ulric in, a photograph..... 365
Lunt, Alfred, as Maximilian..... 816
Macbeth, sketch by Robert Edmond Jones..... 433
Macgowan, Kenneth, The Theatre as Theatre..... 497
Machine Wreckers, The, at the Carnegie Institute of Technology..... 623
Mallet-Stevens, Rob, Plan of a theatre in a modern city..... 512
Mannes, Marya, This is Spain..... 855
Marvelous History, The, set by Paul Shelving, photograph..... 710
Masks, Four, by Teddy Weidhaus..... 869
Master Builder, The, with Nazimova 218
Master Key to Understanding, A, by Henrietta Prentiss..... 587
Matelots, A rehearsal of, a photograph..... 790

McCandless, Stanley R., Glossary of Stage Lighting..... 627
McConnell, Frederic, an Editorial..... 613
McConnell, Frederic, The Seed of a City's Life..... 861
Meller, Raquel, a photograph .....(op. 357
Mme. Mendelowitz, in the Habimah production of *The Dybbuk*..... 758
Merry Wives, The, at the Kamerny..... 480
Merry Wives, The, with Peg Woffington, an engraving..... 480
Midsummer Night's Dream, A, Goethe's Unit Setting..... 450
Midsummer Night's Dream, A, at the Art Institute of Chicago..... 623
Mielziner, Jo, two drawings of Isabelita.....856
Mielziner, Jo, setting for *Little Eyolf*..... 222
Miles, Carlton, Doubling in Brass..... 685
Mixter, Florence Kirkpatrick, Ariel, a poem..... 448
Moana, photographs by Frances Hubbard Flaherty..... 39
Moissi as *Hamlet* 442
Month of Ibsen, The, by John Mason Brown..... 213
Monumenta Scenica, by Ashley Dukes..... 849
Monumenta Scenica, eight illustrations from..... 849, 872, 873
Morals, setting by Donald Mitchel Oenslager..... 14
Morris, Clara, a wood engraving..... 59
Motion Picture Specialties, Herman Rosse..... 763
Morton, Dixon M., A Devil's Disciple, a book review..... 793
Morton, Dixon M., The Theatre Goes to Yale..... 254
Moses, Montrose J., Edward Harrigan..... 176
Moses, Montrose J., Our Saxo Theatre..... 32
Moulaert, Rene, Designs for The Theatre du Marais in Brussels..... 17
Moses, Montrose J., Royal Roads to Acting..... 829
Mumford, Lewis, Grub Street Theatres..... 527
Munich Shakespearean Stage, setting..... 451
Mystic Looks at Shakespeare, A, by Edith Hamilton..... 717
Nativity Play at Berkeley, The, a photograph..... 646
Nazimova, Alla, in her production of *The Master Builder*..... 218
Nazimova, Alla as Nora 217
Nebraska Community Playhouse, The, A drawing..... 584
Negro and the American Stage, The, by Alain Locke..... 112
New York Theatres, pen and ink sketches by Roderick Seidenberg..... 498
Nostalgilder, La. Some Letters of Eleanora Duse, by Rosamond Gilder.... 368
North Shore Guild of Chicago, Production of *The Duenna,* photographs 644
Oenslager, Donald Mitchel, setting for *Morals*..... 14
Oenslager, Donald Mitchel, an abstract design..... 662
On Wearing Costumes, by Stark Young 89
On the Art of Italian Comedians, by Evariste Gherardi..... 109
Orange, The Theatre at, a photograph..... 565
Our Saxo Theatre, by Montrose J. Moses..... 32
O'Connor, Frank, At the Wakehouse, a dialogue..... 412
Olympian Criticism, by Rosamond Gilder..... 461
Pageants in Holland, by Thomas W. Van Oss..... 597
Palio, Banner comics, a drawing..... 907
Palladio, Andrea, an engraving 497
Pallenberg, Max, caricature by B. F. Dolbin..... 753
Parker, Robert Allerton, Actors of Songs..... 402
Parker, Robert Allerton, Verbs and the Playwright..... .99
Pasadena Playhouse production of *The Makropoulos Secret*..... 618
Pearson, Ralph, Prints in the Theatre..... 689
Pericole, La, Costume designs by Rinkontchalosky..... 85
Peter the Great, settings by R. Van Rosen..... 345
Peters, Rollo, costumes and settings for *The Taming of the Shrew*..... 122
Philadelphia Welcomes the Little Theatre, by Clara H. Zilleson..... 601
Picasso, Pablo, Setting for *Le Tricorne*..... 789
Pichel, Irving, setting for *Hamlet*..... 574
Pilcher, Velona, The Bull and the Beast..... 396
Pilcher, Velona, Dame Ellen Terry..... 674
Pilcher, Velona, Playgoer's Peace..... 742
Pilcher, Velona, The Variorum Stowe 226
Pinafore, William Danforth in..... 366
Playgoer's Peace, by Velona Pilcher..... 742
Plays and Players of Philadelphia. Production of *Anne Pedersdotter*..... 600
Play's Nine Lives, A, by Robert Littell..... 759

Porbus, Paul, The Commedia dell' Arte, a painting..... 141
Portland Player's *Androcles and the Lion.* program design..... 603
Prampolini, design for Folgare's *Quadrant de l'Amour*..... 205
Prefaces and Stage Directions, by Ashley Dukes..... 695
Present Management of the Moscow Art Theatre, a chart..... 106
Prints in the Theatre, by Ralph Pearson..... 689
Prentiss, Henrietta, A Master Key to Understanding..... 587
Professor Is Thrilled, A, by Walter Prichard Eaton..... 473
Rabonivitch, Isaac, setting for *Don Carlos*..... 204
Red Mill, The, a setting..... 299
Reed, Florence in *The Shanghai Gesture,* a photograph..... 364
Reinhardt, Max, caricature by B. F. Dolbin..... 748
Reinhardt, Max, scenes from *King Lear* and *Hamlet*..... 431
Remisoff, Nicholas, a sketch of *A Little Circus*..... 425
Richard III, sketch by Robert Edmond Jones..... 433
Rip Van Winkle Returns, a book review by Rosamond Gilder..... 799
Robert Edmond Jones Directing *Love for Love,* a lithograph,
by E. C. Fitsch..... 692
Robeson, Paul, a statue by Antonio Salemme..... 808
Roeder, Ralph, Timon of Athens..... 453
Rogers, John William Jr., An Editorial..... 613
Rogers, John William, Jr., *Bumblepuppy,* a play..... 604
Romantic Young Lady, The, a photograph..... 489
Root, Wells, Footlight and Fireside..... 339
Rosmersholm, with Mrs. Fiske..... 219
Rosse, Herman, Drawings for *Ex Cathedra*..... 844
Rosse, Herman, The Super-de-luxe Mammoth Motion Picture Palace.... 763
Rosse, Herman, settings for Motion Picture Specialties, photographs..... 763
Rovina, Anna, as Leah in the Habimah production of *The Dybbuk*.... 758
Rowlandson, Thomas, a sketch of Astley's Amphitheatre..... 306
Royal Roads to Acting, by Montrose J. Moses..... 829
Rush Hour on Broadway, The, by John Mason Brown..... 283
Russian "Living Newspapers", photographs..... 53
St. Louis Garden Theatre, The, a photograph..... 799
St. Simeon Stylites production by the Unnamed Society of Manchester.... 509
Salemme, Antonio, a statue of Paul Robeson..... 808
Salzburg Festspielhaus, The, Drawings 746
Salsburg Festspielhaus, a project by Max Hasait, drawings..... 523
Salzburg, 1926, by Ashley Dukes..... 747
Sands, Dorothy, as Florence Reed and Beatrice Lillie..... 547
Santoyo, Matias, two Mexican folk dances..... 682
Sayler, Oliver M., Dictatorship for The Moscow Art Theatre..... 105
Scherer, Margaret R., Cathedrals and Banks by..... 123
Swartz, Maurice, in *The Zadig's Journey,* a photograph..... 282
Seed of a City's Life, The, by Frederic McConnell..... 861
Sewall, Rachel, scenes from puppet productions..... 125
Shakespearean's Juliet, The, by Rosamond Gilder..... 718
Shanghai Gesture, The, with Florence Reed, a photograph..... 364
Shelving, Paul, designs for *The Marvelous History*..... 710
Mrs. Siddons as Lady Macbeth, an engraving..... 472
Simonson, Lee, a working drawing for *Juarez and Maximilian*..... 816
Skinner, Otis, After Booth..... 446
Skinner. Otis, as Falstaff, a photograph..... 487
Skinner, R. Dana, Vade Mecum, a poem..... 293
Skyscrapers and designs for the Ballet by Robert Edmond Jones....147, 189
Sloan, Blanding, Marionettes, photographs..... 781
Spring and the Book, The, by Rosamond Gilder..... 294
Sorrows of Satan, drawings by Norman-Bel Geddes.....(op. 653, 663
Soulacroix, G., A photograph 407
Sound of English, The, by Windsor P. Daggett..... 25
Squatter Sovereignity, a scene from the play by Edward Harrigan..... 185
Stokes, Rose Pastor, A Face, a poem..... 86
Straw Hat, The, Curtain and costumes by Lillian Gaertner..... 826
Strindberg, August, an etching by Zorn..... 142
Talma, by Walter Prichard Eaton..... 777
Talma, Francois Joseph, an engraving 776
Talma, Francois Joseph, a photograph.....(op. 722
Taming of the Shrew, The, setting and costumes by Rollo Peters..... 122

Tatterman Marionettes, The, photographs 622
Tempest, The, John Corbin's Shakespearean stage 449
Tent Show of the Augler Brothers, a photograph 684
Tests of a Creative Audience, by Cora Jarrett 707
Tetes de Rechange, designs by Gaston Baty 707
Theatre As Theatre, The, by Kenneth Macgowan 497
Theatre Goes to Yale, The, by Dixon M. Morton 254
Theatre of the Machine Age, The, by Sheldon Cheney 504
Theatre du Marais in Brussels, The, designs and photographs by René Moulaert 17
Theatre of the Passing World, The, by Ardelia Hall 271
Thimig, Helene, as Cordilia 469
This Is Spain, by Marya Mannes 855
Thompson, True T., photographs 572
Thompson, Woodman, setting for *Deep River* 738
Thompson, Woodman, Setting for *God Loves Us* 823
Thompson, Woodman, Sketch of a setting for *Iolanthe* 488
Three Actor Dancers of the Orient, poems by Eunice Tietjens 265
Three Graces, The, costumes by Boquet 163
Tietjens, Eunice, Three Actor Dancers of the Orient, poems 265
Timon of Athens, by Ralph Roeder 453
Torch Dance, The, by Albrecht Durer, a woodcut 689
Tracy, Lee, a photograph 737
Tragedy, by Edith Hamilton 41
Trenton State Normal School production, photograph 646
Tributary Theatre, The, by Edith J. R. Isaacs 567
Turandot, settings by Robert Van Rosen 859
Twelfth Night, setting by Slavako Babrie 206
Twelfth Night, setting by Jacques Copeau 452
Two Mexican Folk Dances, paintings by Matias Santoyo 682
Tyl Ulenspiegel, of the Song of Drums in four parts, by Ashley Dukes 240, 312, 385, 481
Ulric, Lenore, in *Lulu Belle,* a photograph 365
Uncle Tom, Four pictures 229
University of Washington production of *The Beggar on Horseback* 644
Vade Mecum, a poem by R. Dana Skinner 293
Van Oss, Thomas W., Pageants in Holland 597
Van Rosen, Robert, settings for *Peter the Great* 345
Van Rosen, Robert, settings for *Turandot* 859
Variorum Stowe, The, by Velona Pilcher 226
Verbs and the Playwright, by Robert Allerton Parker 99
Vestris, Auguste, an engraving 158
Vieux Columbier, a ground plan by Louis Jouvet 552
Wagener, Paul as Henry IV, a photograph 442
Weidhaas, Teddy, four masks, photographs 869
Wellesley production of *The Cradle Song* 644
Werfel, Franz, an article by William A. Drake 166
What the Moderns Have Done to Shakespeare, by John Mason Brown 427
Who Subsidizes Our Theatres? by Sheldon Cheney 767
Wimar, T., in *The Wandernig Jew,* a photograph 755
Winter's Tale, A, Booth's production 478
Winter's Tale, A, costumes by Charles Kean 445
Wiseman, Harrison L., Drawing of the new Yiddish Theatre 71
Woffington, Peg, in *The Merry Wives of Windsor,* an engraving 480
Wright, Frank Lloyd, The Imperial Hotel in Tokio, a photograph 538
Wright, Frank Lloyd, Three Theatre Projects, models and drawings 535
Wijdeveld, H. Th., Project for a modern theatre 513
Yakuloff, George, Setting for *Girofle-Girofla* 203
Yale Theatre, The, a sketch of the exterior 261
Yiddish Puppets, photographs 383
Yiddish Theatre, a drawing of the new theatre by Harrison L. Wiseman 71
Young, Stark, Footnotes on Acting 667
Young, Stark, On Wearing Costumes 89
Zadig's Journey, The, a photograph of Maurice Schwartz 282
Ziegfield Theatre, The, a drawing by Hugh Ferriss 824
Zilleson, Clara H., Philadelphia Welcomes the Little Theatre 601
Zorn, an etching of August Strindberg 142
Zuloaga, a portrait of Belmonte 398

Quirk & 1-6

JUNIOR AND SENIOR COURSES IN

ACTING

WITH PROFESSIONAL PLACEMENT

PACKARD THEATRE INSTITUTE

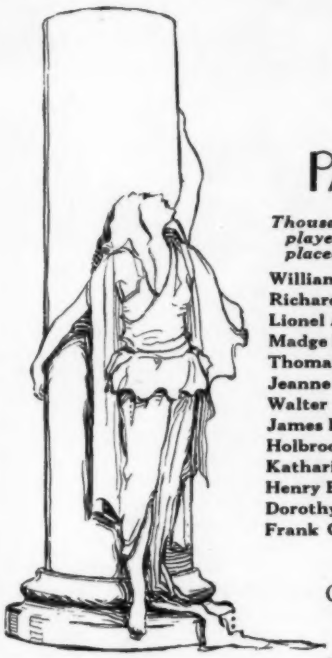

Established 1892

Thousands of famous players have been placed, including:

William Farnum
Richard Bennett
Lionel Atwell
Madge Kennedy
Thomas Meighan
Jeanne Eagels
Walter Hampden
James Kirkwood
Holbrook Blinn
Katharine Cornell
Henry B. Warner
Dorothy Dalton
Frank Craven

A Junior Course of six months and a Senior Intensive Course of six weeks. The only Institution of its kind in America, with branch courses operating in Chicago, Rochester, Ithaca, Cincinnati, Boston and actually placing actors in the companies of David Belasco, Lee Shubert, Henry Miller, Charles Frohman, Arthur Hopkins, A. H. Woods and other prominent producers and leading stock Theatres in the United States.

Junior Course students demonstrating unusual ability are transferred to the Intensive Course for placement with economy of time and money. Honor graduates are placed in engagements this season and their careers quickly developed into professional prominence through the

PACKARD THEATRICAL EXCHANGE

The largest professional placement organization in the World

CHISMORE PACKARD, *President*
HENRY GAINES HAWN, *Dean*
Address RUTH TOMLINSON, *Director*, Suite 401-C
EARL CARROLL THEATRE BUILDING, 755 7th Avenue, New York
PHONE CIRCLE 6840

The American Laboratory Theatre, Inc.

RICHARD BOLESLAVSKY

107 WEST 58th STREET

Announces

The Opening of the Spring Term of its Dramatic School on February 1, 1926

THE COURSES INCLUDE

MARIA OUSPENSKAYA....*The Technique of Acting*
MIKHAIL MORDKIN.....*Plastique and Mimodrama*
LA SYLPHE.....*Ballet*
ELSA FINDLAY.....*Dalcroze Eurythmics*
JAMES MURRAY .....*Fencing*
ELIZABETH PERKINS.....*Drawing*
WINDSOR P. DAGGETT.....*The Spoken Word*
MARGARET PRENDERGAST MCLEAN.....*Diction*
MARGARET DISSOFF.....*Voice Production*

The keystone of the work is a series of talks by Richard Boleslavsky on The Art of Acting and practice rehearsals with him.

Special Lectures by Stark Young, Robert Edmond Jones and other exponents of arts affiliated with the Theatre.

For information apply to **Elisabeth Bigelow**, Executive Secretary.

"THE SCARLET LETTER," by Nathaniel Hawthorne, opens the first of January. For reservations address **Richard S. Aldrich,** Bus. Mgr., 107 West 58th Street, New York City, or telephone Circle 2887.

Shakespeare's "Twelfth Night" and Amélie Rives' "The Sea-Woman's Cloak" will continue to be played on alternate evenings.

Our subscription lists are still open—$7.70 for four plays.

Some New Publications
of

SAMUEL FRENCH

MAKING THE LITTLE THEATRE PAY

A Practical Handbook by Oliver Hinsdell, with several illustrations. Bound. $1.60 postpaid.

ONE-ACT PLAYS FOR STAGE AND STUDY
Second Series

21 plays never before published in book form. Preface by Walter Prichard Eaton.

Authors represented: Lady Gregory, Henry Arthur Jones, Austin Strong, Pearl Franklin and Fred Ballard, E. C. Carpenter, Elmer L. Rice, Harriet Ford and Harvey O'Higgins, Kenyon Nicholson, Roi Cooper Megrue, Glenn Hughes, William Gillette, J. W. Rogers, Jr., Paul Green, Martin Flavin, Charles O'Brien Kennedy, Hermon Ould, Oliphant Down, Andre de Lorde, and Franz Molnar. Bound. Price $3.15 postpaid.

THREE JOHN GOLDEN PLAYS

The Clock Stop, The Robe of Wood, and The Vanishing Princess—one-act fantasies by John Golden. Prefaces by George Ade and Rupert Hughes. Illustrations and music. Bound. Price $1.35 postpaid.

Our Fall list includes new plays and volumes by Martin Flavin, Alfred Kreymborg, Paul Green, The Nugents, Robert Graves, etc.

Send for our latest catalog.

SAMUEL FRENCH
Incorporated 1898
T. R. EDWARDS, *Managing Director*
25 W. 45th Street New York City

REPRESENTATIVE PLAYS
By AMERICAN DRAMATISTS
FROM 1765 TO THE PRESENT DAY
Edited by MONTROSE J. MOSES

Volume II. 1815-1858. Now ready $8.00

This completes Mr. Moses's important reference collection of typical American Plays. As in the first and third volumes of the series Mr. Moses has selected Plays with interesting histories, and which illustrate the taste of the time in drama. Each Play is provided with a sketch of the author, a bibliography and a special Introduction.

The Plays included in Vol. II are:—*Fashionable Follies* by Joseph Hutton, 1815—*Brutus*, or *The Fall of Tarquin* by John Howard Payne, 1818—*Sertorius*, or *The Roman Patriot* by David Paul Brown, 1830—*Tortesa, the Usurer* by N. P. Willis, 1839—*The People's Lawyer* by Joseph S. Jones, 1839—*Jack Cade* by Robert T. Conrad, 1841—*Fashion* by Mrs. Anna Mowatt, 1850—*Uncle Tom's Cabin*, dramatized by George L. Aiken, 1852—*Self* by Mrs. Sidney Bateman, 1856—*Horseshoe Robinson* by Clifton W. Tayleure, 1858.

E. P. DUTTON & COMPANY, *Publishers*
681 Fifth Avenue New York

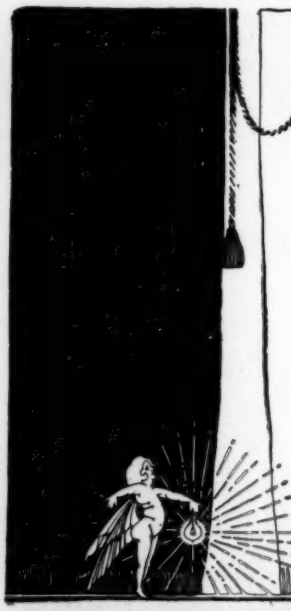

A Light on the Subject

Display Stage Lighting equipment is today most in demand by the PARTICULAR PRODUCER, professional or amateur, because it is the best!

Our supplies have given to the most exacting lighting experts conclusive proof of their fine workmanship, superb quality, durability and utility. Purchasing **Display** materials means getting the maximum at the minimum price.

Send for our catalog.

"A LIGHT FOR EVERY PURPOSE"

DISPLAY STAGE LIGHTING Co., INC
334 WEST 44TH ST., NEW YORK CITY